



## Fort Totten Dr & Crittenden St NE Presentation to ANC 5A



October 23, 2024  
Greg Matlesky  
Bicycle Program Specialist  
DDOT



## What is *NOT* Capital Bikeshare



# What is Capital Bikeshare?

# What is Capital Bikeshare?

- Metro DC area's **publicly owned, non-profit bikeshare service**
- 24 hours a day, 7 days a week
- Over 7,000 Capital Bikeshare bikes and 780 bikeshare docking stations located across 8 jurisdictions:

- Washington, DC
- Arlington, VA
- Alexandria, VA
- Prince George's County, MD
- Fairfax County, VA
- Montgomery County, MD
- Falls Church, VA
- City of Fairfax, VA



# What is Capital Bikeshare?

- Launched in September 2010
- First bikesharing system in the country
- Nearly 44 million trips
- Over 26,000 monthly or annual members
- 2023 was best year ever – 4,426,431 trips
- 4,453,475 trips through end of September!



- March 2023-September 2024 has broken monthly records
- May, June, July, August, and September were the highest ridership months EVER

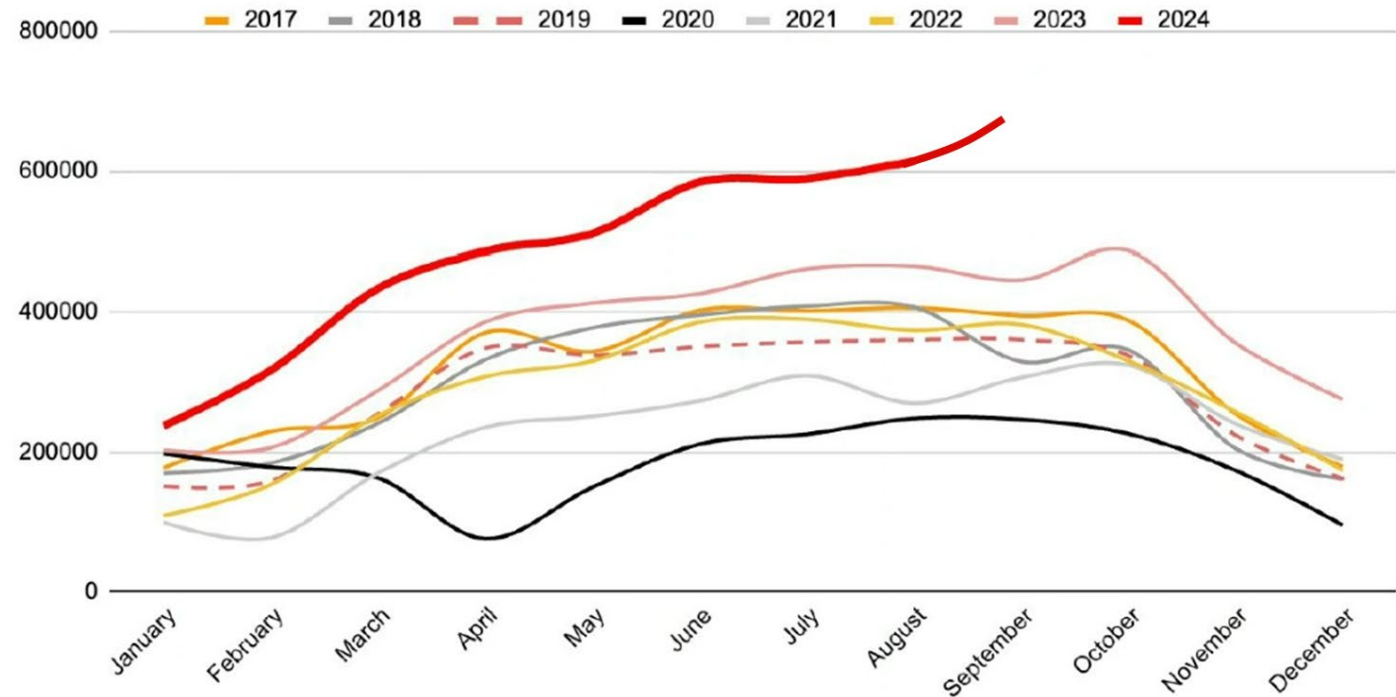

# System Expansion

- Guided by 2020 CaBi Development Plan
  - Revenue
  - Ridership
  - Access
- moveDC
  - 90% of District  $\leq \frac{1}{4}$  mile
  - ~20 new stations per year



development  
plan update

MAY 2020

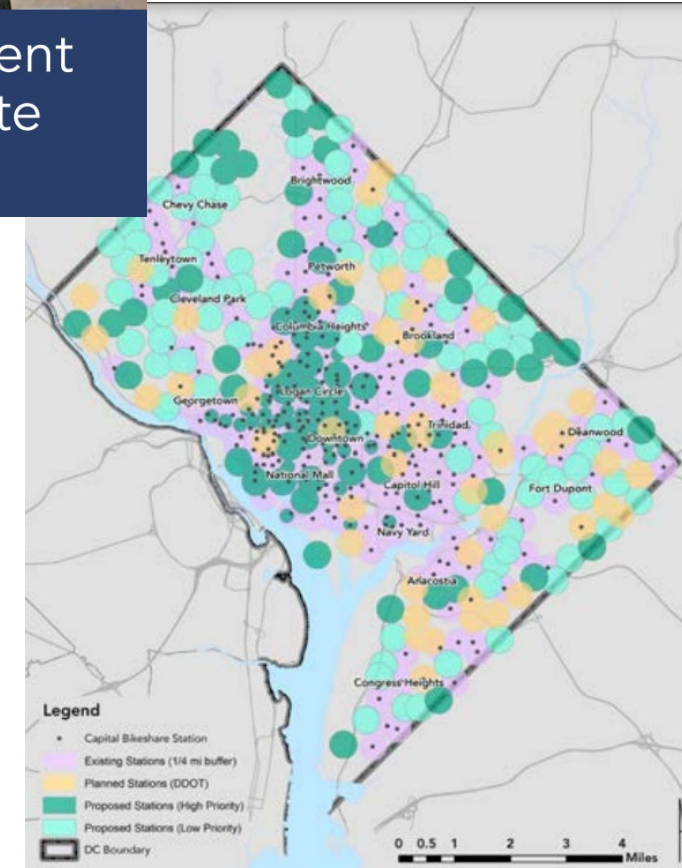



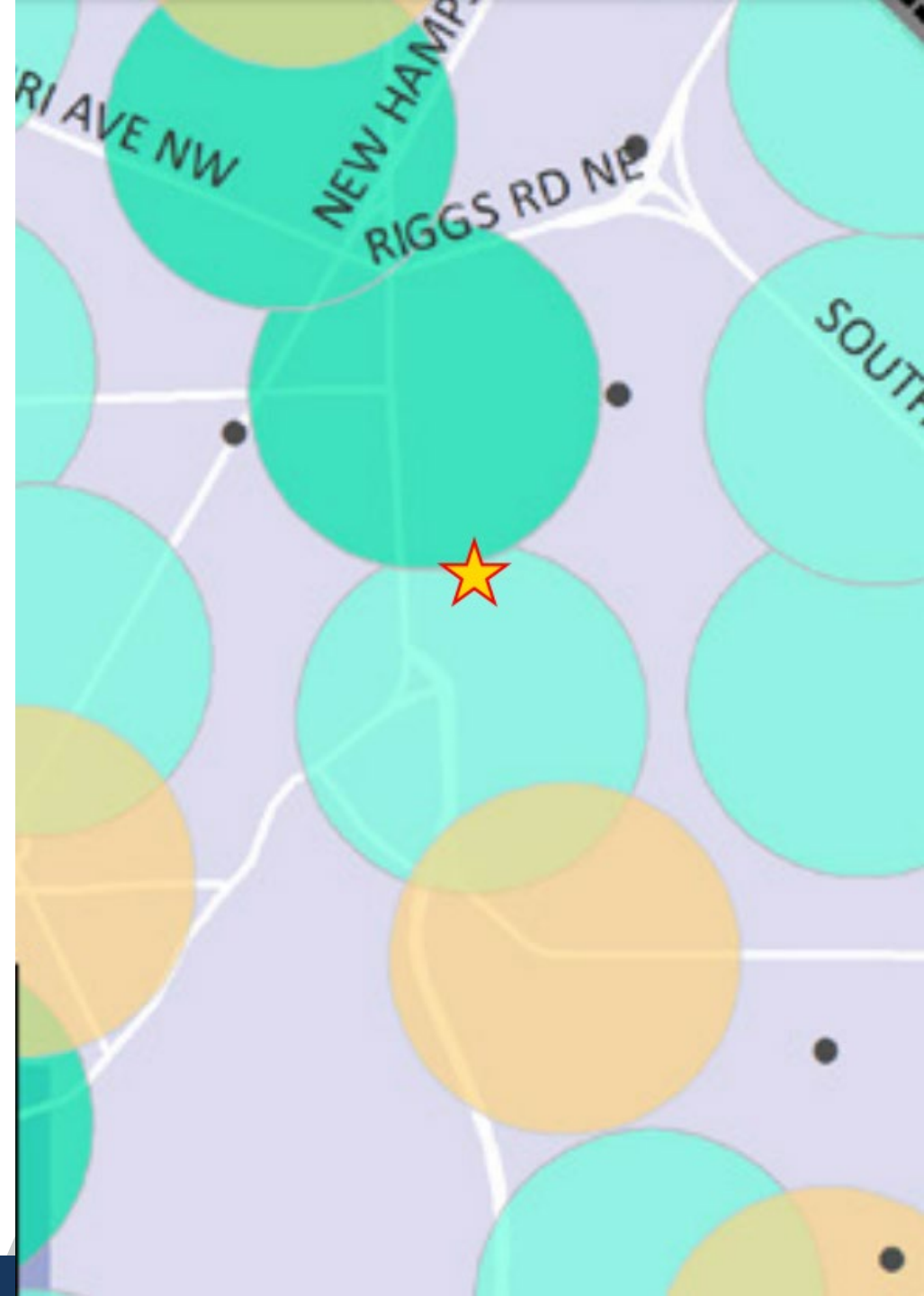
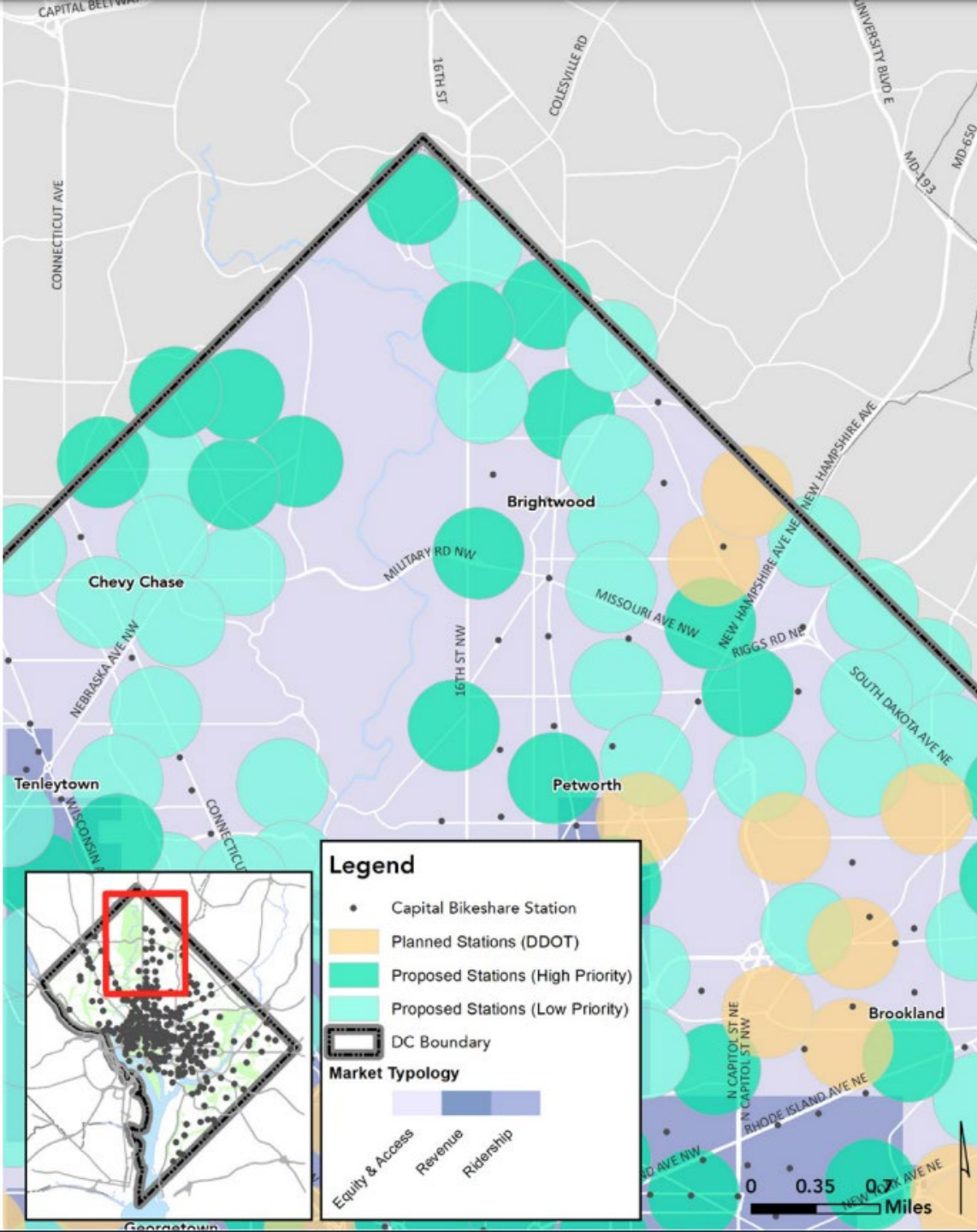





Fort Totten Drive NE

Crittenden Street NE

**Proposed Station**

**Proposed CaBi Station**  
**Fort Totten Dr & Crittenden St NE**  
**8-dock linear station**





Proposed CaBi Station  
Fort Totten Dr & Crittenden St NE  
8-dock linear station









---

## District Department of Transportation

250 M St SE | Washington, DC 20003 | 202.673.6813

**Greg Matlesky**  
**Bicycle Program Specialist**  
[Greg.Matlesky@dc.gov](mailto:Greg.Matlesky@dc.gov)  
**202-497-5086**